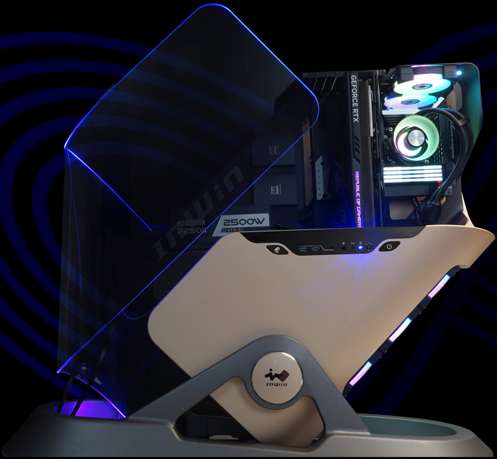

Infinite

Artistic Curved Glass

Aluminium Craftmanship

System Adaptations and Compatibilities

Next Level Hardware Exhibition

Product Story

InWin’s 11th-generation signature chassis, Infinite, embodies the concept of infinite possibilities.
InWin has achieved significant breakthroughs in glass art and craftsmanship.
The 180-degree curved glass embraces an aluminium shell to create balance and symmetry, a PC industry-first.
These two premium materials encompass each other , creating a stunning view of infinite expansion.
Experience the pinnacle of innovation where craftsmanship meets artisanal mastery.

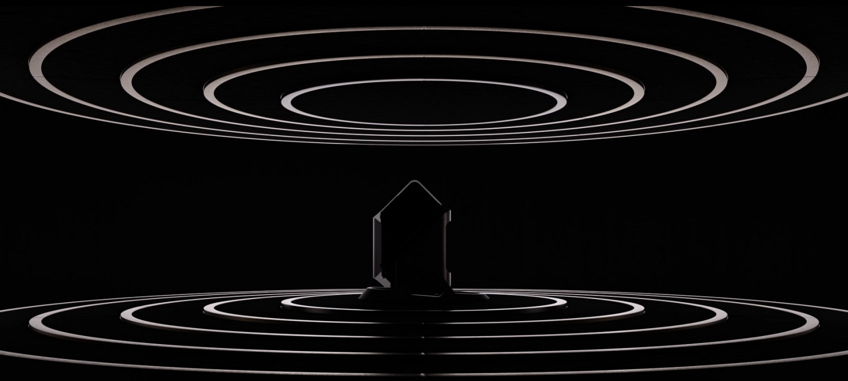

A Significant Stride in the Computing Arts

Observe the **C**urve

Behold! The Largest 180-degree Curved Glass on a PC

It’s the first and largest single-piece curved glass at a 180-degree angle on a PC chassis.
The 12-hour process undergoes challenging obstacles and superior craftsmanship to get the desired shape just right.

Glass Bending

The most challenging aspect is not just curving the glass, but also shaping the glass in multiple directions to be perfectly fitted on Infinite.

Cutting Edge

The curving process causes the glass edges to rise and may cause misalignment.
It takes significant effort and skill in scorching temperatures to keep the glass edges nearly flush with the aluminium structure .

6mm

6mm thick tempered glass

Chemical strengthening process

Protective film

Curved Glass Safety 2.0

The glass shield is 6 mm thick and utilizes a chemical strengthening process involving a layer of protective film to prevent glass from shattering everywhere when broken. This classy addition seamlessly blends functional art and added safety.

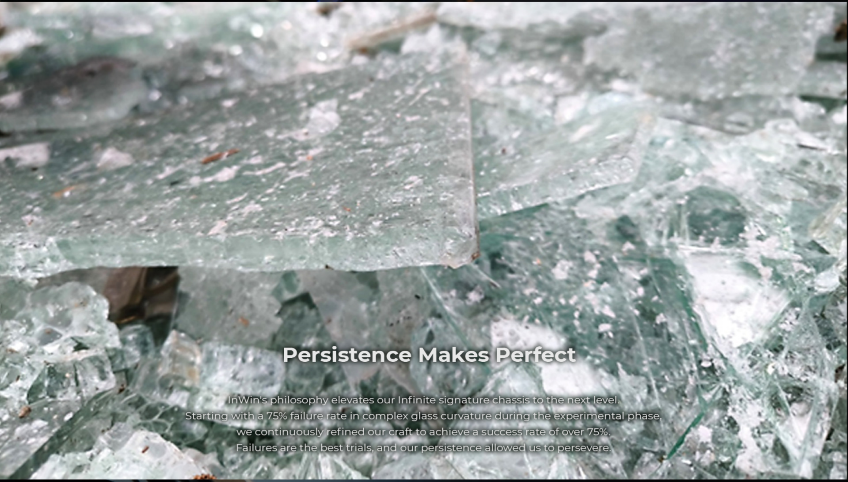

Persistence Makes Perfect

InWin's philosophy elevates our Infinite signature chassis to the next level.
Starting with a 75% failure rate in complex glass curvature during the experimental phase,
we continuously refined our craft to achieve a success rate of over 75%.
Failures are the best trials, and our persistence allowed us to persevere.

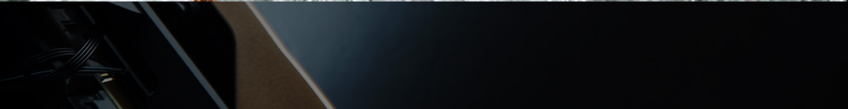

Aluminium: The Heart of Our Art

Integrating Skilled Aluminium Fabrication

Infinite’s aluminium structure inherits an iconic appearance thanks to the skilled fabrication techniques applied to the stunning shell.

- 4 mm Thick Aluminium
- Diamond Cut Edges
- 180-Degree Bent Aluminium
- Anodized Aluminium with Sandblasted Finish
- Sand Casted Base
- Laser Engraved I/O Icons
- Anodized Aluminium with Hairline Brushed Finish

GEFORCE RTX

Sophisticated Details

The anodized brushed hairline finish on the aluminium elevates the I/O panel to even more lavish level.
An extravagant vibe even when just powering on.

Next Level Display

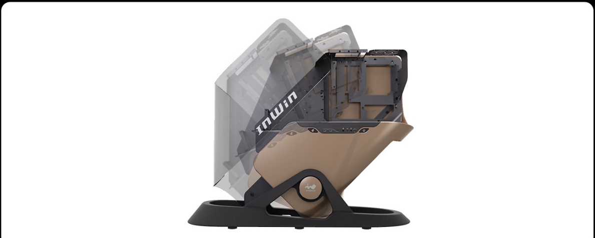

Transform at the Push of a Button

Accessing internal parts and installing components is quick and easy thanks to the mechanized structure.
This is the part where you flaunt your art!

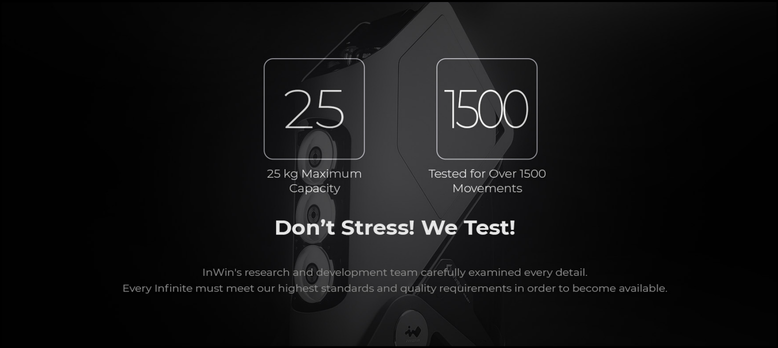

25

25 kg Maximum Capacity

1500

Tested for Over 1500 Movements

Don't Stress! We Test!

InWin's research and development team carefully examined every detail.
Every Infinite must meet our highest standards and quality requirements in order to become available.

REPUBLIC OF GAMERS

Infinite
No.001

Luminous Glass Display

Ultra-Rare Limited Edition

Lighting effects presented on the curved glass edges provide users with a unique and mesmerizing optical experience. The lighting will turn red and function as a caution signal when the chassis is opening or closing.

As one of InWin's more ambitious signature cases, each Infinite will be engraved with an individual limited-edition serial number to commemorate the rarity status.

ORCE RTX
REPUBLIC OF GAMERS
2500W

Infinite Possibilities

Back Connector Trend!

Infinite is our first signature chassis to support back connector M/Bs, offering a cleaner look and improved cable management.

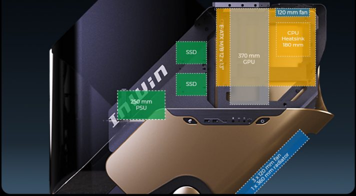

Open PC Chassis Structure

Supports up to an E-ATX motherboard, high-end GPUs up to 370 mm in length, 250 mm PSUs and 360 mm radiators with excellent open-frame cooling. Build your ultimate fantasy rigs in the Infinite signature case.

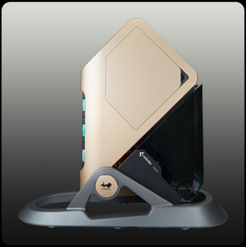

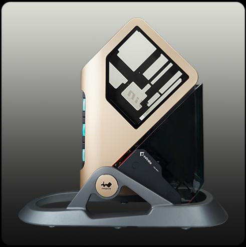

Magnetic Back Panel for Easy Cable Management Access

Manage your cables with ease thanks to the magnetic aluminium back panel and a spacious 30 mm cable management area.

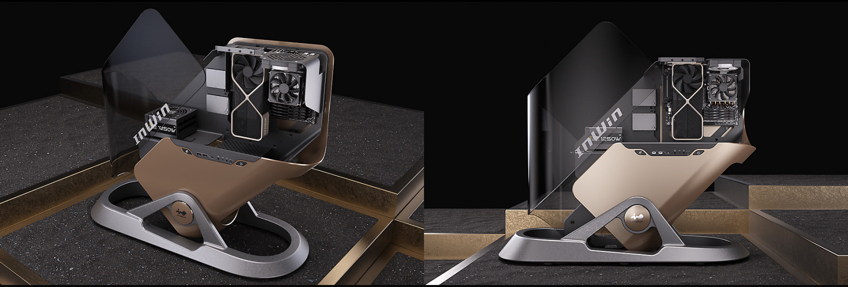

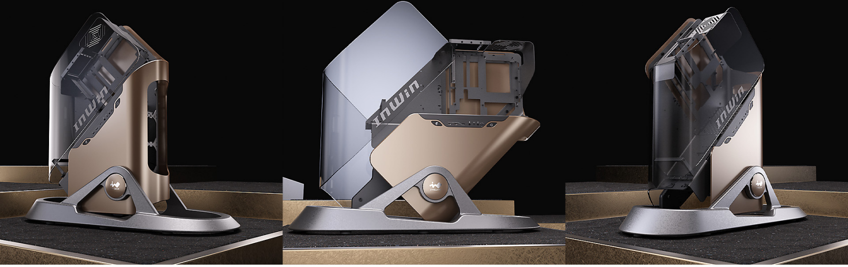

Specifications

Model	Infinite
Model Number	IW-CS-INFINITE
Colors	Gold, Black, Grey
Case Type	Full Tower
Materials	Aluminium, 180-degree Curved Glass
M/B Compatibility	12" x 13" (305 x 330 mm) E-ATX, ATX, Micro-ATX, Mini-ITX
Expansion Slots	8 x PCI-E
Maximum Compatibility	GPU Length: 370 mm CPU Heatsink Height: 180 mm
I/O Ports	1 x USB 3.2 Gen 2x2 Type-C 2 x USB 3.2 Gen 1 HD Audio (CTIA – SPK/MIC)
Internal Drive Bays	2 x 2.5"
Thermal Solution Compatibility	Air Cooling Fans: Front: 3 x 120 mm Rear: 1 x 120 mm Water Cooling Radiator: Front: 1 x 360 mm (Thickness max. up to 65 mm)
Power Supply Compatibility	PSII : ATX12V - Length up to 250 mm
Product Dimensions (L x W x H)	990.41 x 404.51 x 913.86 mm (38.99 x 15.93 x 35.98")
Product Dimensions (L x W x H) in Expand Mode	1019.07 x 404.51 x 913.86 mm (40.12 x 15.93 x 35.98")
Package Dimensions (L x W x H)	1131 x 546 x 1086 mm (44.53 x 21.5 x 42.76")
Net Weight	47 kg / 103.61 lbs
Gross Weight	100 kg / 220.46 lbs

* InWin's products comply with RoHS regulation.

* Specifications may vary based on different regions.

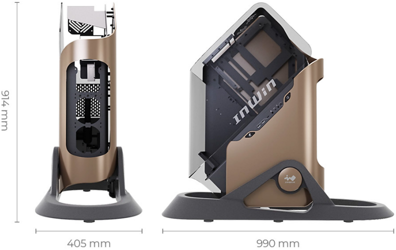

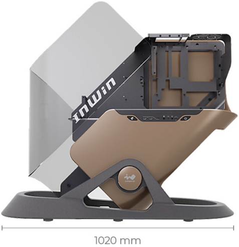

Contemporary & Innovative

www.in-win.com InWin